

**PROPOSAL TO:**

**Kasetsart University Sriracha** Faculty of International  
Maritime studies  
**K. Rujirek Kasamchotipat**

**Tel:** 084-000-7919  
**Fax:**  
**E-mail** Rujirek.k@gmail.com

**FROM :**

Date : September 17, 2019

**Khun Pimrumpa Ratndhetea ( Amie)**  
**Cluster Sales Manager**

**Tel:** 02-769-1234 Ext: 6576  
**Fax:** 02-769-1210 **M. 094-562-6475**  
**E-mail** [pimrumpa@chr.co.th](mailto:pimrumpa@chr.co.th)

## ACCOMMODATION

**Group Name** : Kasetsart University Sriracha  
**Market** : N/A  
**Period of Stay** : Feb 12-14,2020  
**No. of Rooms** : 10-15 Rooms  
**No. of Participants** : 20-30 pax.

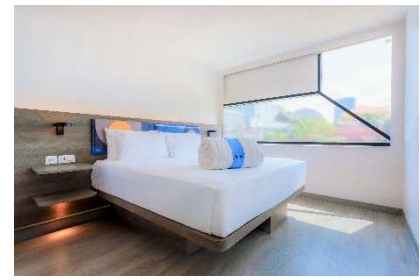

ROOM TYPES	No. of rooms REQUESTED in this type	RATES			
		THAI CURRENCY RATE (THB) <b>INCLUSIVE OF 100. BAHT.- FOOD &amp; BEVERAGE CREDIT PER PERSON</b> (MAXIMUM 2 PERSON) PER NIGHT AT WYSIWYG (24 HOURS CAFE)			
		SINGLE	TWIN	EXTRA PERSON CHARGE SOFA BED	
Adult	Child (below 12 years)				
☰ COSI room	<b>10-15 rooms</b>	<b>1,800</b>	<b>1,800</b>	<b>N/A</b>	<b>N/A</b>
☰					

**COMPLIMENTARY POLICY AND OFFERS**

- ☺ Welcome drink and cold towel to be served upon arrival.
- ☺ Complimentary tea & coffee making facilities in room.
- ☺ Complimentary 2 bottles of water in room.

**AIRPORT TRANSFER****INDIVIDUAL TRANSFER or GROUP TRANSFER** (*Please provide FLIGHT DETAILS by separate cover*)Transportation from Bangkok (Suvarnabhumi Airport) to **COSI Pattaya Naklua Pattaya**

- THB 2,800 per way per car (Maximum 4 persons)

**MEETING PLANNER AT CENTARA GRAND MIRAGE BEACH RESORT PATTAYA**

Please provide **DATES OF MEETINGS**~ *together with DETAILS on HALF DAY or FULL DAY and DESIRED TIMINGS:*

## RESERVATION STATUS

We offer this quotation subject to the **FOLLOWING RESERVATION STATUS**

- This is a Quotation only. You provided **NO DATE** to review availability. This Quotation is invalid after **Dec 20,2019**. To validate these rates, please notify us of your desired travel dates before the expiration date shown.
- This is a Quotation only. Required rooms dates are available as of today's dates. No booking is held. This Quotation is invalid after **Dec 20,2019** TO SECURE ROOMS RESERVATION AT THIS OFFERED PRICE. You are required to sign in the AREA PROVIDED BELOW and send to us, as **CONFIRMATION** and **AUTHORIZATION** before the INVALID DATE SHOWN.

## THE SMALL PRINT

- ☺ Rates are inclusive of 10% service charge and 7% VAT and non-commissionable. However, should there be an increase of VAT or an introduction of any other taxes / prices will be revised with immediate effect according to the date of introduction of such taxes or increase of VAT.
- ☺ The hotel reserves the right to renegotiate the rates. Should the number of rooms required fall to 10% or more and/or period changes. We shall impose a one night charge for rooms held. If reservation is not cancelled in writing within 24 hours prior to Guests' arrival, the charge will be billed to the Master Bill.

PERIOD PRIOR TO EXPECTED ARRIVAL:

Upon Confirmation  
Within 14 Days  
Within 7 Days & Early checkout

CANCELLATION FEE

50% for Total Contract guest room revenue  
75% for Total Contract guest room revenue  
100% for Total Contract guest room revenue

Thank you very much for this opportunity.

Sincerely Yours,

Pimrumpa R.

Khun **Pimrumpa Ratndhetea ( Amie)**  
Cluster sales Manger  
**M. 094-562-6475**

CENTARA HOTELS & RESORTS